

APPROVED
 CITY PLANNING & ZONING COMMISSION
Ways & Means, Ch.
Fuller
 Sec. Planning Com.

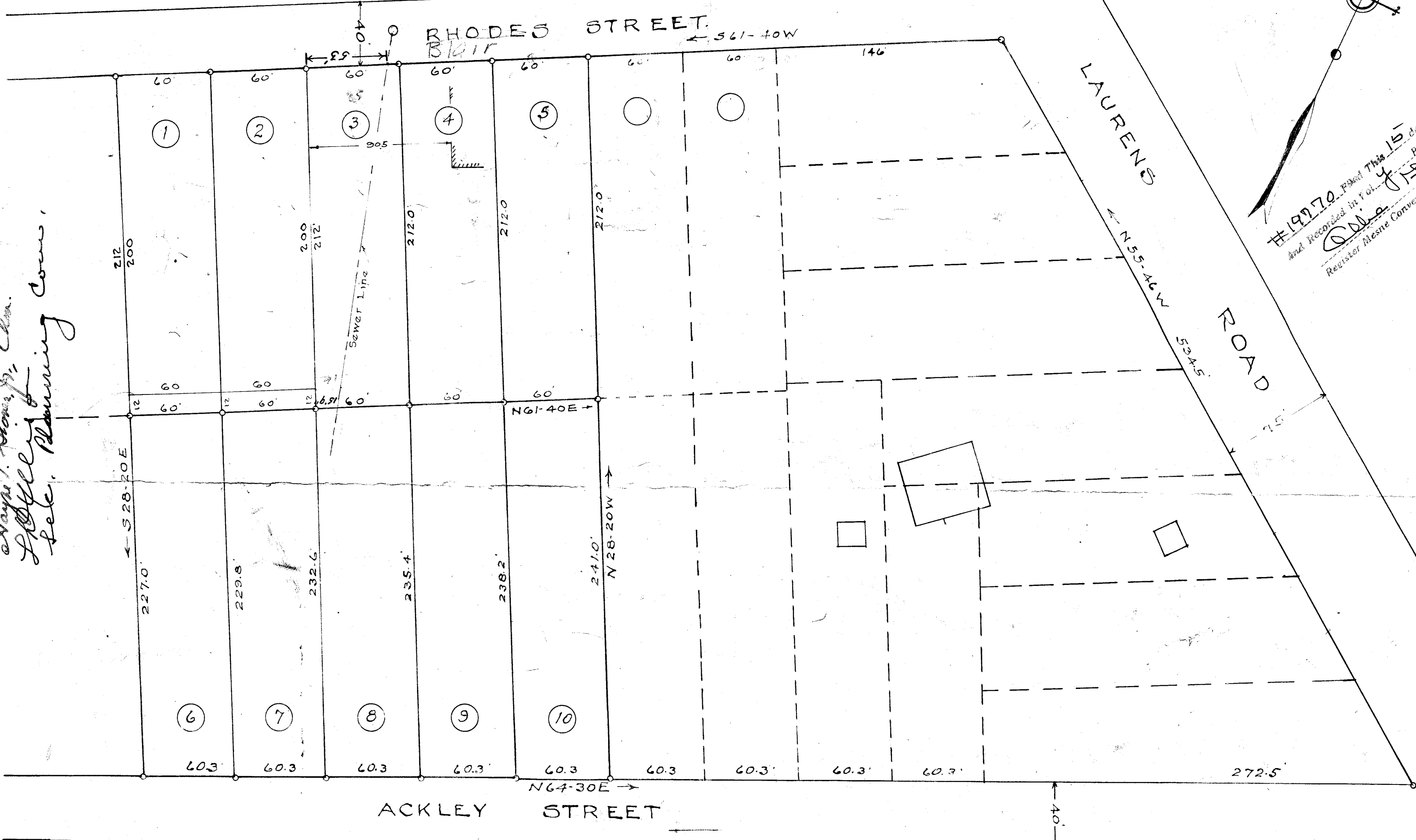

#19970 Filed This 15th day of Aug.
 and Recorded in Vol. 4 Page 117
W. S. Samson
 Register Meese Conveyance Greenville Co. S.C.

PROPERTY OF
 L. L. BATES
 NEAR GREENVILLE, S.C.

Scale 1" = 50'

DALTON & NEVES

JUNE 1939

Revision Lots 1 & 2 made Aug. 1950

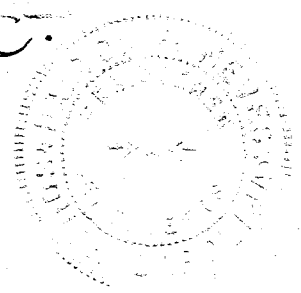

y/47